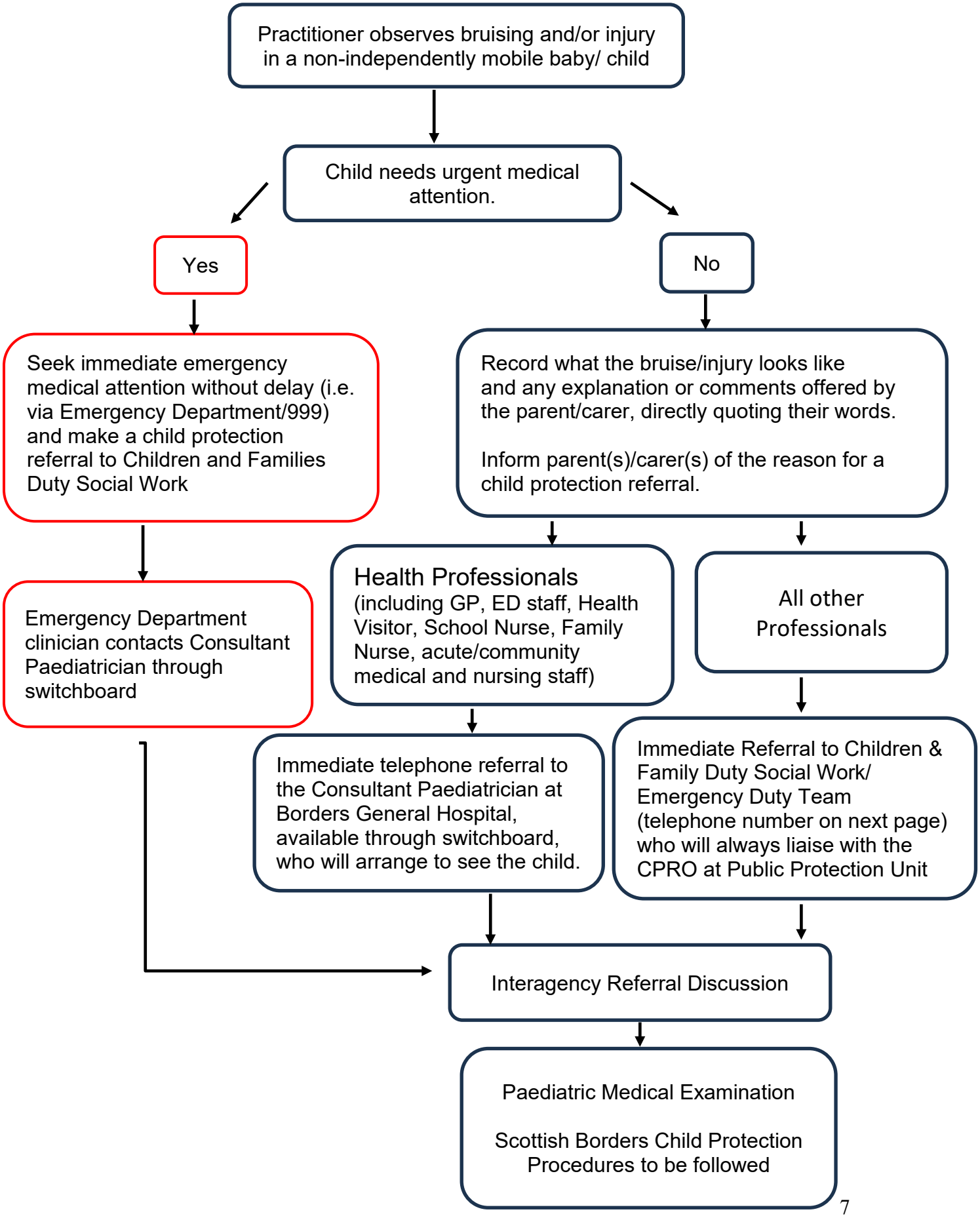Appendix 1: Flowchart for bruising/injury in non-independently mobile children