Resuscitation Council UK

GUIDELINES 2021
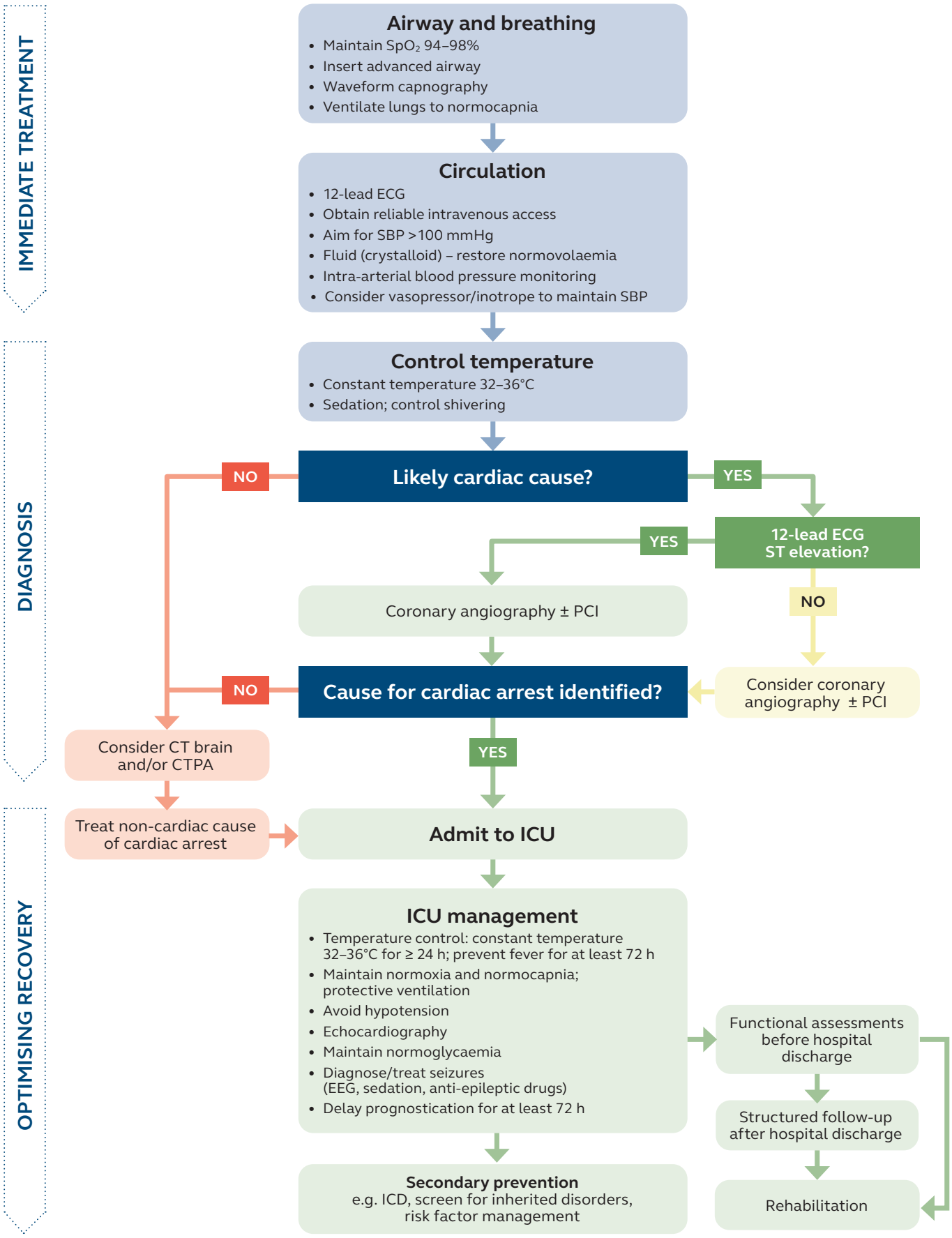
Adult post resuscitation care